

PANEL PDB				PANEL PDC			
120/208 VOLTS SURFACE MOUNT 25 K AIC MIN. INTEGRATED INTERRUPTING CAPACITY				120/208 VOLTS SURFACE MOUNT 25 K AIC MIN. INTEGRATED INTERRUPTING CAPACITY			
HT.	DESIGNATION	NO.	HT.	HT.	DESIGNATION	NO.	HT.
4'-5"	PANEL '1LP'	1	4'-5"	4'-5"	PANEL '1LP'	1	4'-5"
4'-5"	3P-100A	2	4'-5"	4'-5"	3P-100A	2	4'-5"
4'-5"	4#3, 1#BEG, 10" C.	3	4'-5"	4'-5"	4#3, 1#BEG, 10" C.	3	4'-5"
4'-5"	PANEL '1LPB'	3	4'-5"	4'-5"	PANEL '1LPB'	3	4'-5"
4'-5"	3P-100A	4	4'-5"	4'-5"	3P-100A	4	4'-5"
4'-5"	4#3, 1#BEG, 10" C.	5	4'-5"	4'-5"	4#3, 1#BEG, 10" C.	5	4'-5"
4'-5"	PANEL '1LPJ'	5	4'-5"	4'-5"	PANEL '1LPJ'	5	4'-5"
4'-5"	3P-150A	6	4'-5"	4'-5"	3P-150A	6	4'-5"
4'-5"	4#1/0, 1#BEG, 2" C.	7	4'-5"	4'-5"	4#1/0, 1#BEG, 2" C.	7	4'-5"
4'-5"	PANEL '1PB'	7	4'-5"	4'-5"	PANEL '1PB'	7	4'-5"
4'-5"	3P-225A	8	4'-5"	4'-5"	3P-225A	8	4'-5"
4'-5"	4#4/0, 1#BEG, 20" C.	9	4'-5"	4'-5"	4#4/0, 1#BEG, 20" C.	9	4'-5"
4'-5"	PANEL '1LPP'	8	4'-5"	4'-5"	PANEL '1LPP'	8	4'-5"
4'-5"	3P-100A	9	4'-5"	4'-5"	3P-100A	9	4'-5"
4'-5"	4#3, 1#BEG, 10" C.	10	4'-5"	4'-5"	4#3, 1#BEG, 10" C.	10	4'-5"
4'-5"	PANEL '2072'	11	4'-5"	4'-5"	PANEL '2072'	11	4'-5"
4'-5"	3P-150A	12	4'-5"	4'-5"	3P-150A	12	4'-5"
4'-5"	4#1/0, 1#BEG, 2" C.	13	4'-5"	4'-5"	4#1/0, 1#BEG, 2" C.	13	4'-5"
4'-5"	PANEL '2112'	12	4'-5"	4'-5"	PANEL '2112'	12	4'-5"
4'-5"	3P-150A	13	4'-5"	4'-5"	3P-150A	13	4'-5"
4'-5"	4#1/0, 1#BEG, 2" C.	14	4'-5"	4'-5"	4#1/0, 1#BEG, 2" C.	14	4'-5"

PANEL PB1				PANEL PC1			
120/208 VOLTS SURFACE MOUNT 10 K AIC MIN. INTEGRATED INTERRUPTING CAPACITY				120/208 VOLTS SURFACE MOUNT 10 K AIC MIN. INTEGRATED INTERRUPTING CAPACITY			
HT.	DESIGNATION	NO.	HT.	HT.	DESIGNATION	NO.	HT.
4'-5"	1	1	4'-5"	4'-5"	1	1	4'-5"
4'-5"	2	2	4'-5"	4'-5"	2	2	4'-5"
4'-5"	3	3	4'-5"	4'-5"	3	3	4'-5"
4'-5"	4	4	4'-5"	4'-5"	4	4	4'-5"
4'-5"	5	5	4'-5"	4'-5"	5	5	4'-5"
4'-5"	6	6	4'-5"	4'-5"	6	6	4'-5"
4'-5"	7	7	4'-5"	4'-5"	7	7	4'-5"
4'-5"	8	8	4'-5"	4'-5"	8	8	4'-5"
4'-5"	9	9	4'-5"	4'-5"	9	9	4'-5"
4'-5"	10	10	4'-5"	4'-5"	10	10	4'-5"
4'-5"	11	11	4'-5"	4'-5"	11	11	4'-5"
4'-5"	12	12	4'-5"	4'-5"	12	12	4'-5"
4'-5"	13	13	4'-5"	4'-5"	13	13	4'-5"
4'-5"	14	14	4'-5"	4'-5"	14	14	4'-5"
4'-5"	15	15	4'-5"	4'-5"	15	15	4'-5"
4'-5"	16	16	4'-5"	4'-5"	16	16	4'-5"
4'-5"	17	17	4'-5"	4'-5"	17	17	4'-5"
4'-5"	18	18	4'-5"	4'-5"	18	18	4'-5"
4'-5"	19	19	4'-5"	4'-5"	19	19	4'-5"
4'-5"	20	20	4'-5"	4'-5"	20	20	4'-5"
4'-5"	21	21	4'-5"	4'-5"	21	21	4'-5"
4'-5"	22	22	4'-5"	4'-5"	22	22	4'-5"
4'-5"	23	23	4'-5"	4'-5"	23	23	4'-5"
4'-5"	24	24	4'-5"	4'-5"	24	24	4'-5"
4'-5"	25	25	4'-5"	4'-5"	25	25	4'-5"
4'-5"	26	26	4'-5"	4'-5"	26	26	4'-5"
4'-5"	27	27	4'-5"	4'-5"	27	27	4'-5"
4'-5"	28	28	4'-5"	4'-5"	28	28	4'-5"
4'-5"	29	29	4'-5"	4'-5"	29	29	4'-5"
4'-5"	30	30	4'-5"	4'-5"	30	30	4'-5"
4'-5"	31	31	4'-5"	4'-5"	31	31	4'-5"
4'-5"	32	32	4'-5"	4'-5"	32	32	4'-5"
4'-5"	33	33	4'-5"	4'-5"	33	33	4'-5"
4'-5"	34	34	4'-5"	4'-5"	34	34	4'-5"
4'-5"	35	35	4'-5"	4'-5"	35	35	4'-5"
4'-5"	36	36	4'-5"	4'-5"	36	36	4'-5"
4'-5"	37	37	4'-5"	4'-5"	37	37	4'-5"
4'-5"	38	38	4'-5"	4'-5"	38	38	4'-5"
4'-5"	39	39	4'-5"	4'-5"	39	39	4'-5"
4'-5"	40	40	4'-5"	4'-5"	40	40	4'-5"
4'-5"	41	41	4'-5"	4'-5"	41	41	4'-5"
4'-5"	42	42	4'-5"	4'-5"	42	42	4'-5"

PANEL B			
277/480 VOLTS SURFACE MOUNT 18 K AIC MIN. INTEGRATED INTERRUPTING CAPACITY			
HT.	DESIGNATION	NO.	HT.
4'-5"	1	1	4'-5"
4'-5"	2	2	4'-5"
4'-5"	3	3	4'-5"
4'-5"	4	4	4'-5"
4'-5"	5	5	4'-5"
4'-5"	6	6	4'-5"
4'-5"	7	7	4'-5"
4'-5"	8	8	4'-5"
4'-5"	9	9	4'-5"
4'-5"	10	10	4'-5"
4'-5"	11	11	4'-5"

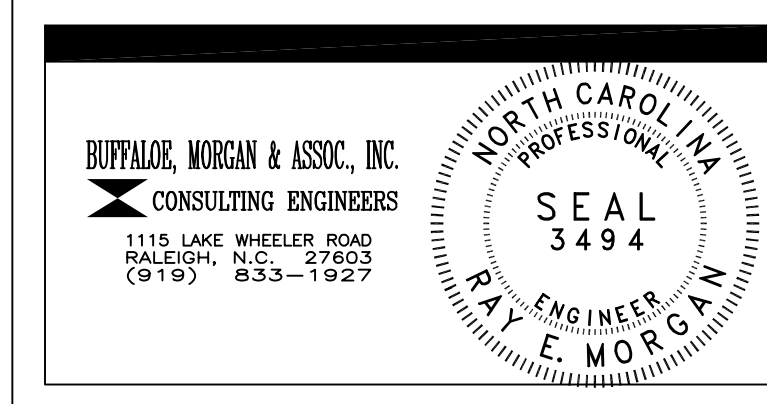
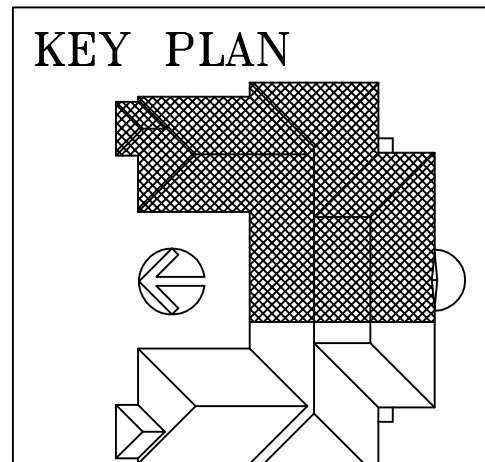

DRAWING REVISIONS:		
NO.	DATE:	REMARKS:

DATE: 16 MAY 1994  
PROJECT#: 9305  
DESIGNED BY: DDS  
DRAWN BY: SMC  
CHECKED BY: SAB  
CHECKED BY: REM